

Existing Ground Floor Plan
Scale: 1:100

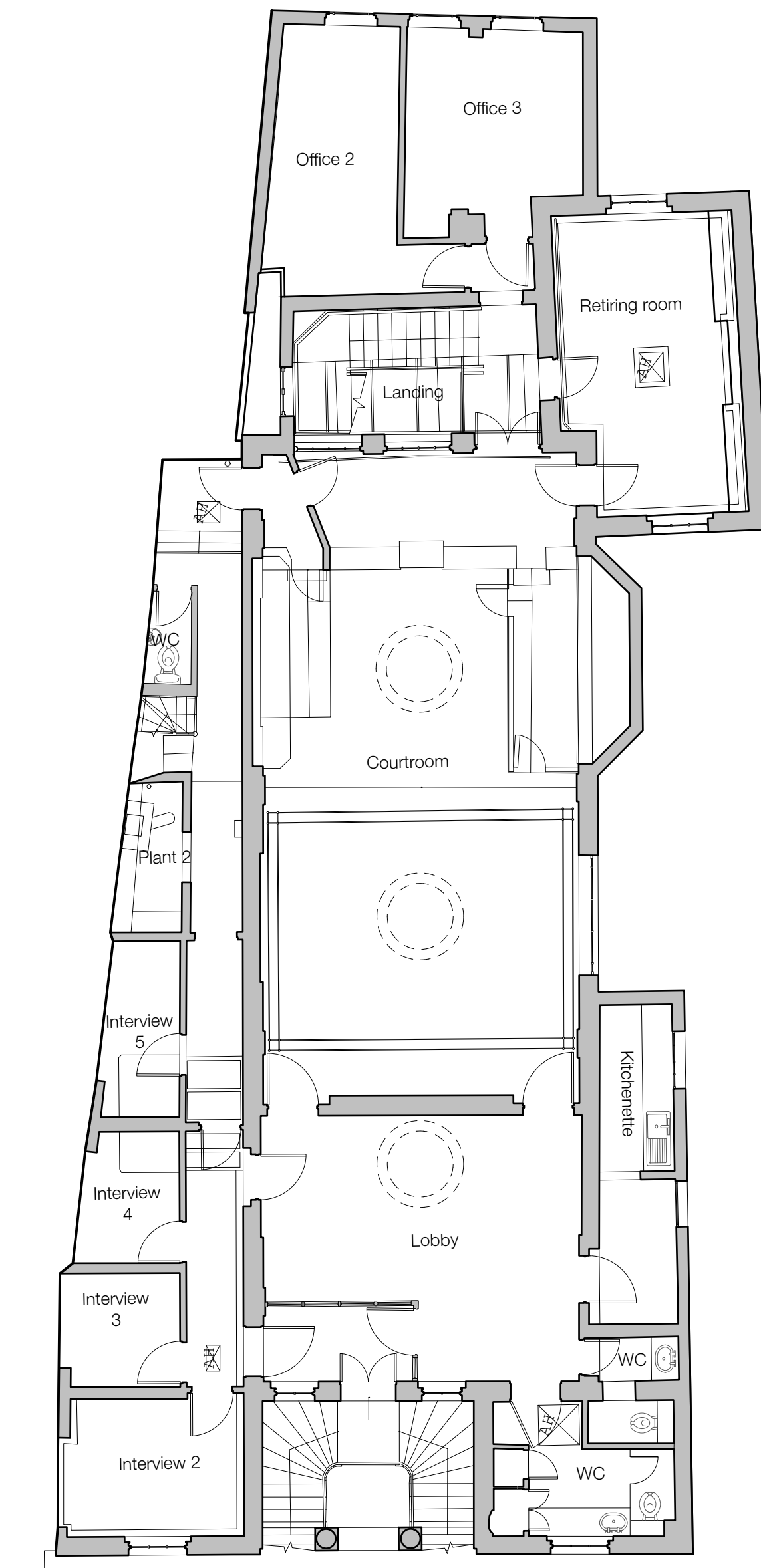

Existing First Floor Plan
Scale: 1:100

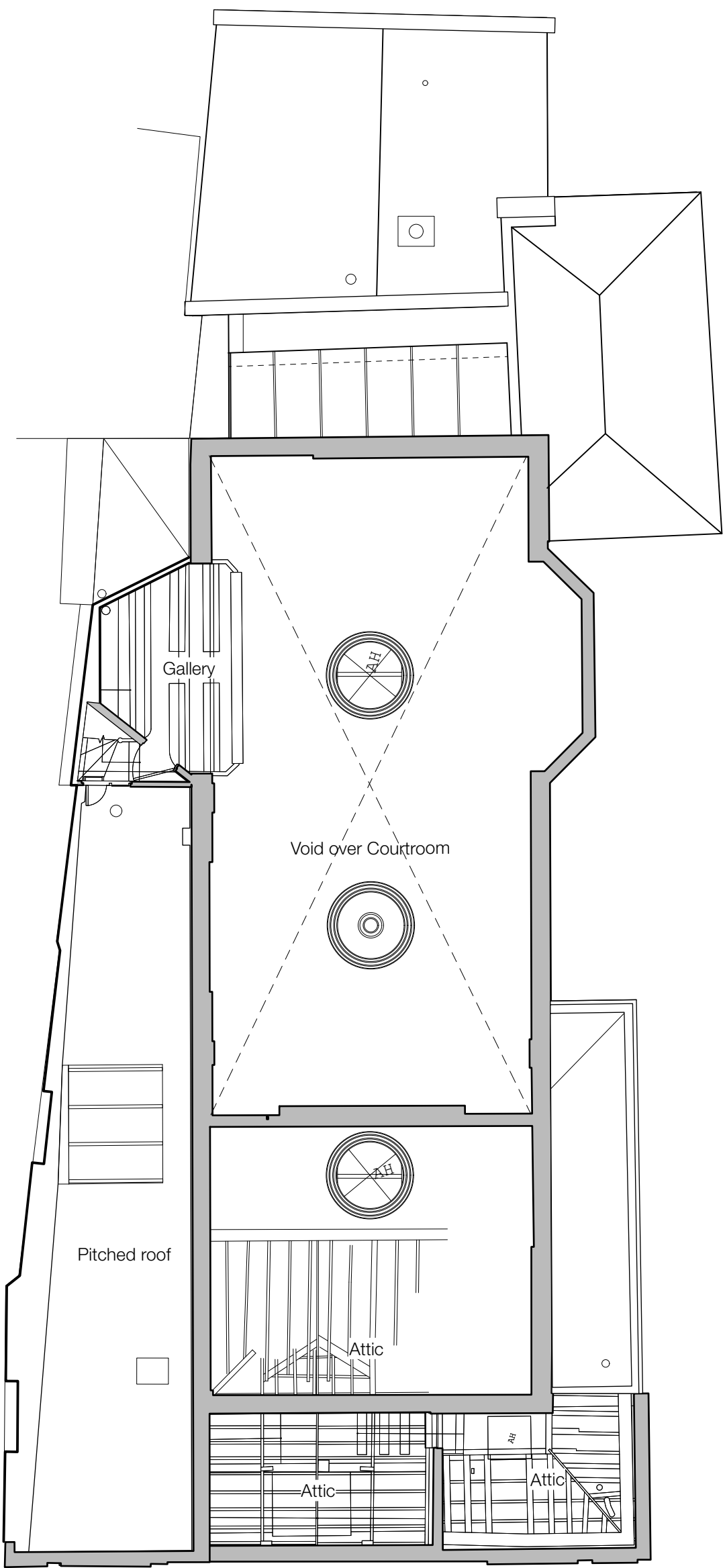

Existing Mezzanine Floor Plan
Scale: 1:100

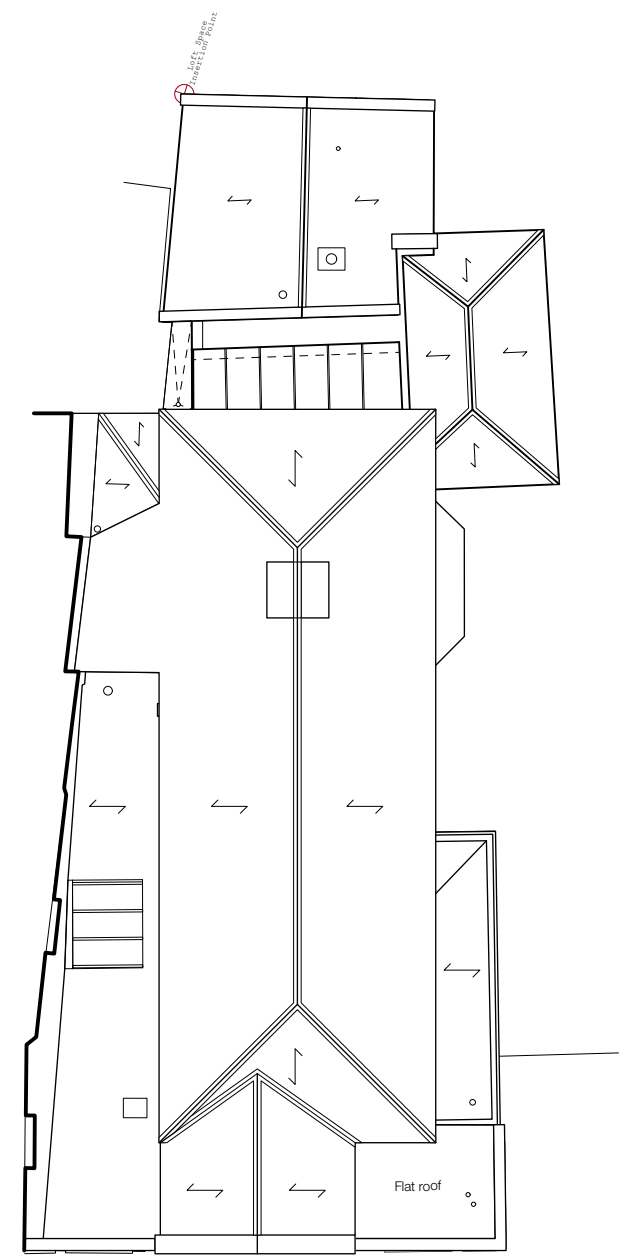

Existing Roof Plan
Scale: 1:200

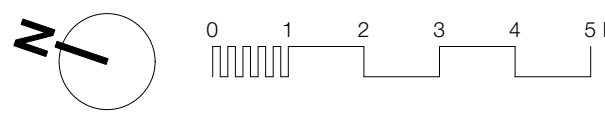

B	22/05/24	Planning Issue	OT
A	01/11/2024	Added titles	JH
REV	DATE	DESCRIPTION	BY

AJA
Allan Joyce Architects Ltd
Architects, Landscape & Interior Design
16-20 Bath Street, Nottingham NG1 1DF
T 0115 8418418 E design@ajatltd.co.uk

CLIENT
Bourne Town Hall Trust

PROJECT
Bourne Town Hall

DRAWING
Existing Plans

PROJECT NUMBER 4095	SCALE @ A1 1:100	DATE May 2024	BY OT
------------------------	---------------------	------------------	----------

DRAWING NUMBER 01	REVISION B	STATUS Planning
----------------------	---------------	--------------------

This drawing is copyright and remains the property of Allan Joyce Architects Ltd.
Generally do not scale drawings. All dimensions to be confirmed on site.

Print Size Check
10 mm