

Location of elevations
Scale: 1:250

- 1 - Front Elevation
- 2 - Southern Elevation
- 3 - Elevation of Green Room
- 4 - Rear Elevation

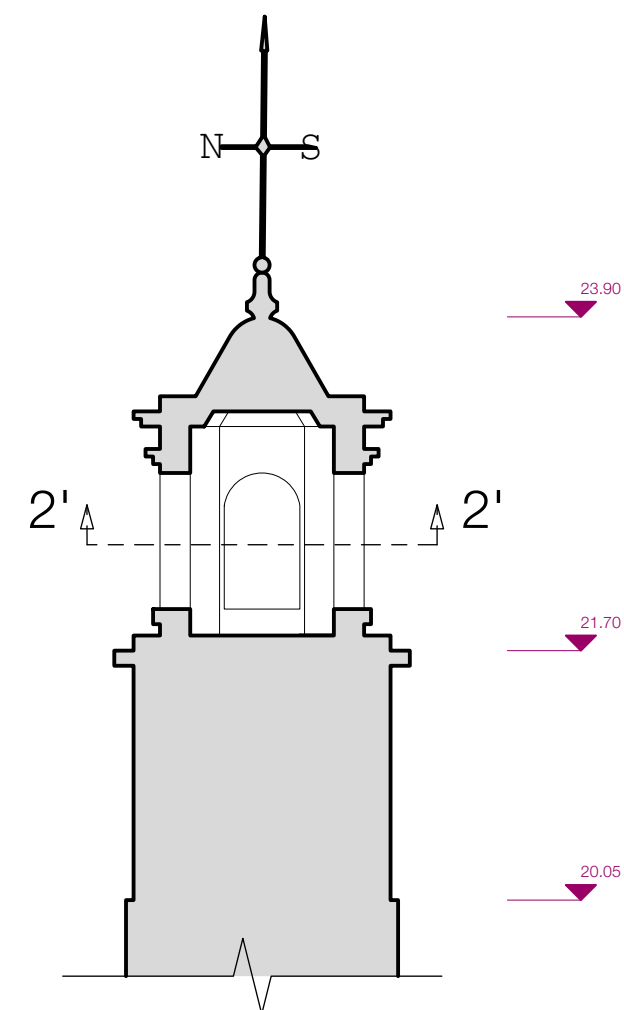

Proposed Clock Tower Section 1'-1'
Scale: 1:50

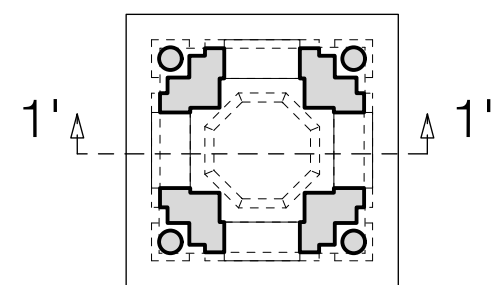

Proposed Clock Tower Section 2'-2'
Scale: 1:50



Historical photos of Bourne Old Town Hall

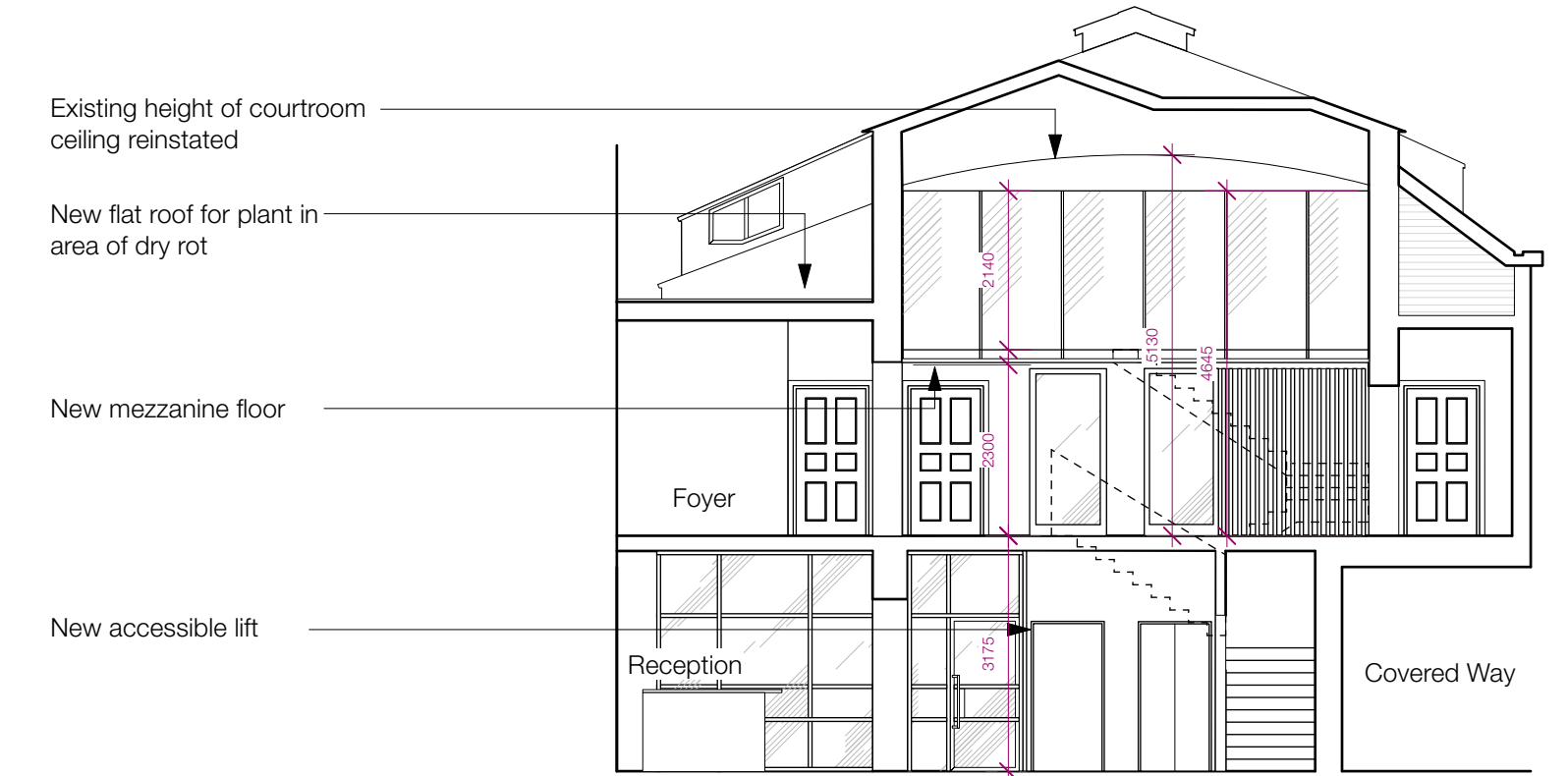

Section A-A
Scale: 1:100

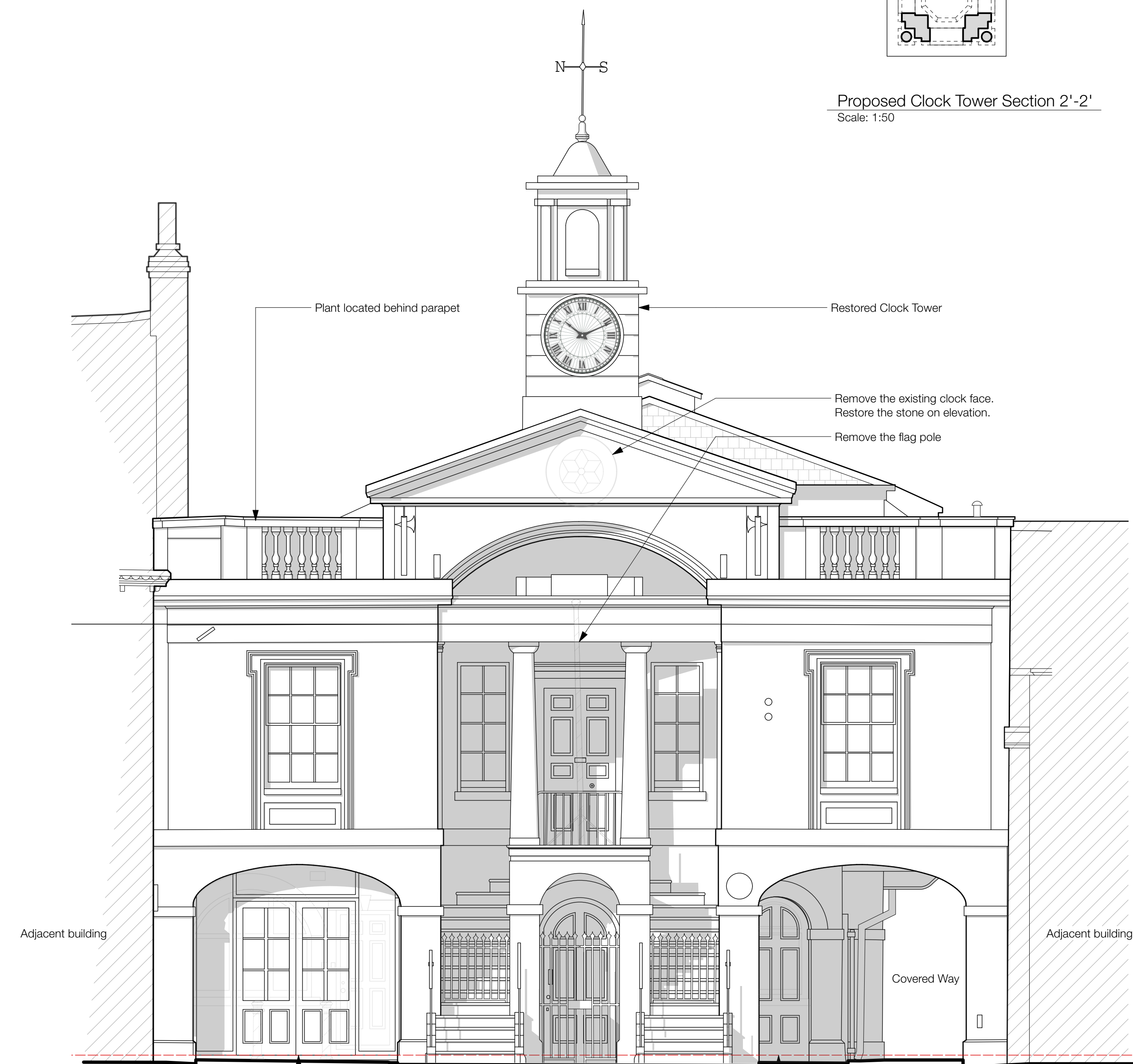

Remove the existing C20 wall with door and bollards.
New Entrance Door recessed in arch

Remove the window and under window wall to
install New Escape Door

Proposed Front Elevation
Scale: 1:50

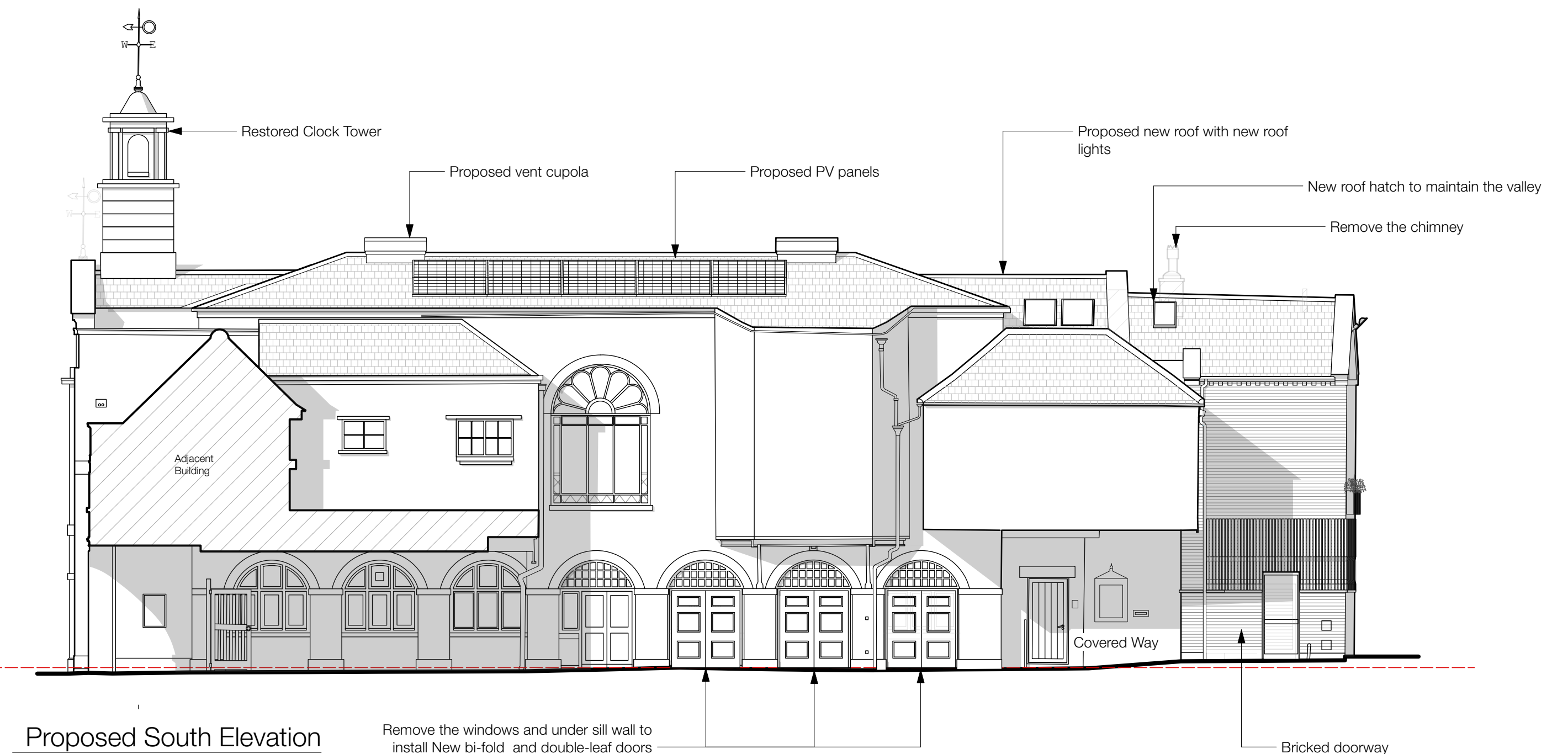

Proposed South Elevation
Scale: 1:100

Remove the windows and under sill wall to
install New bi-fold and double-leaf doors

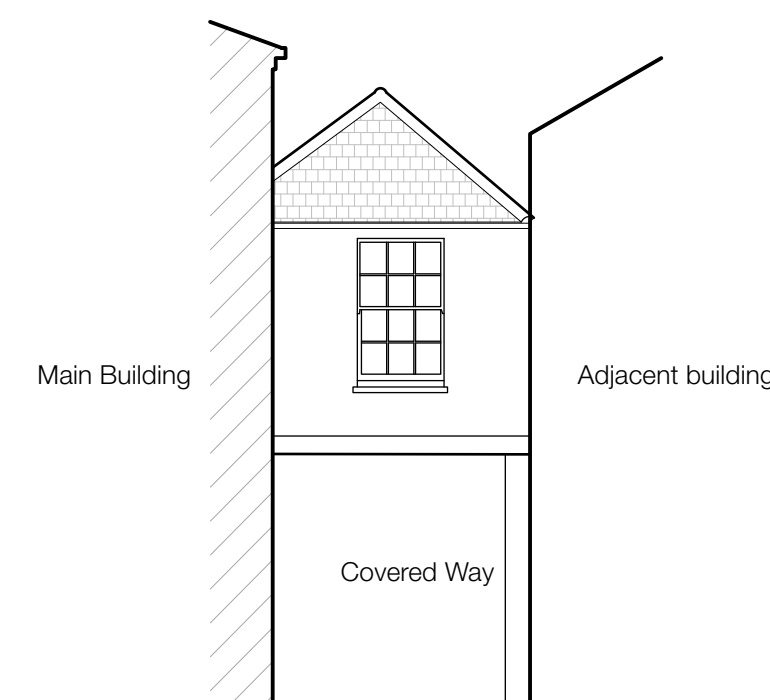

Proposed Elevation of Green Room
Scale: 1:100

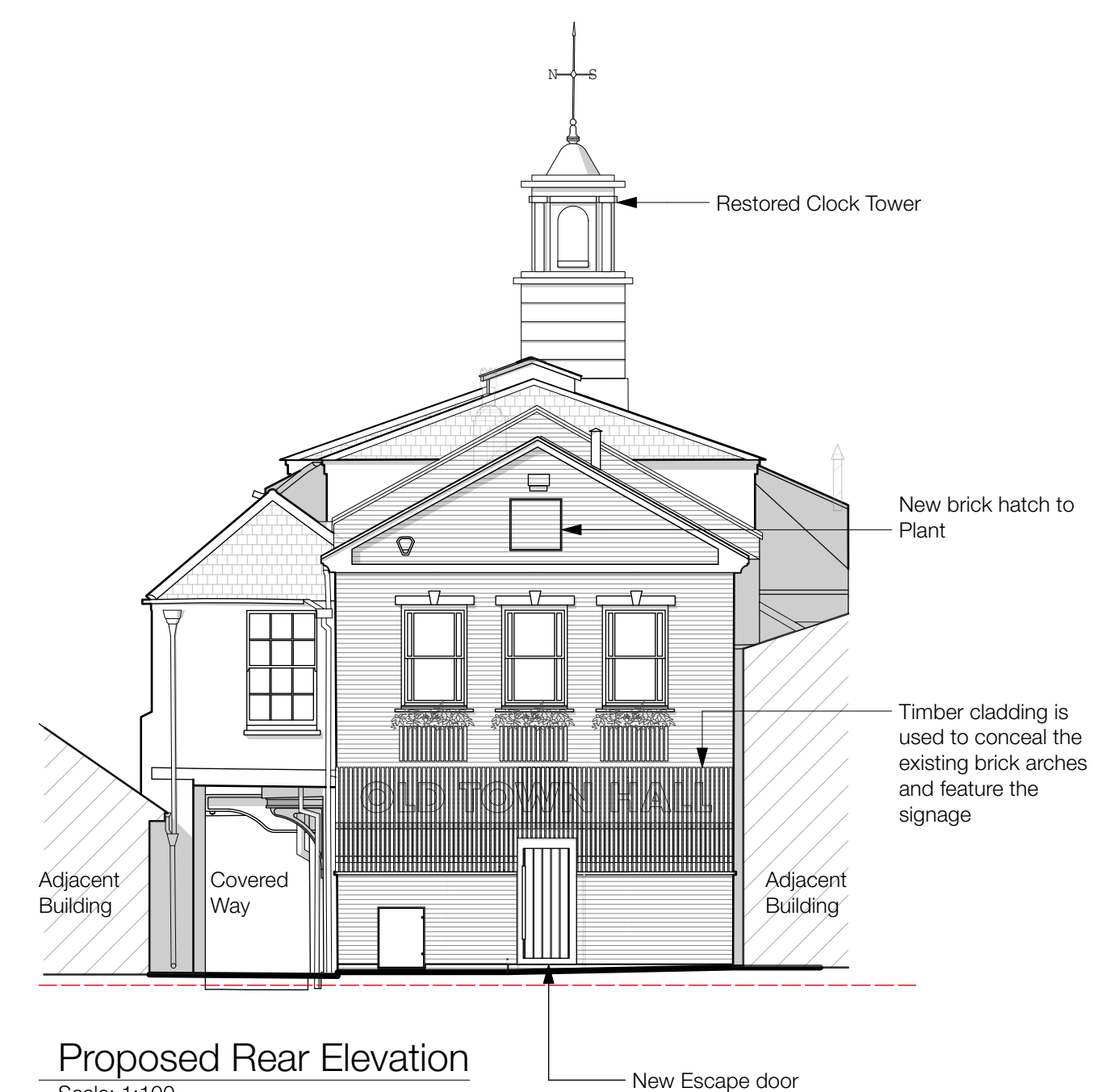

Proposed Rear Elevation
Scale: 1:100

B	22/05/24	Planning Issue	OT
A	09/04/24	The indicative section changed as for mezzanine floor development. Cupola added	OT
REV	DATE	DESCRIPTION	BY



CLIENT
Bourne Town Hall Trust

PROJECT
Bourne Town Hall

DRAWING
Proposed Elevations

PROJECT NUMBER	SCALE: 1:50	DATE	BY
4095	as shown	Feb 2024	OT

DRAWING NUMBER	REVISION	STATUS
04	B	Planning

This drawing is copyright and remains the property of Allan Joyce Architects Ltd.
Generally do not scale drawings. All dimensions to be confirmed on site.

